

# LA PALOMA

S. YRADIER  
ARRANGED BY DAVE WOLPE

MODERATE TANGO (♩ = 110)

The musical score is arranged for a big band and includes the following parts:

- ALTO SAX 1
- ALTO SAX 2
- TENOR SAX 1
- TENOR SAX 2
- BARITONE SAX
- TRUMPET 1
- TRUMPET 2
- TRUMPET 3
- TRUMPET 4
- TROMBONE 1
- TROMBONE 2
- TROMBONE 3
- BASS TROMBONE
- GUITAR
- PIANO
- BASS
- DRUMS

The musical score is arranged in a standard orchestral layout. The vocal parts (ALTO 1, ALTO 2, TENOR 1, TENOR 2, BARI) are at the top, followed by four TRUMPET parts (TRPT 1-4), three TROMBONE parts (TRB 1-3), and a BASS TROMBONE (BASS TRB). Below the brass are the GUITAR (GTR) and PIANO (PNO) parts, which include chord diagrams and chord names such as G<sup>9</sup>, Dm1<sup>7</sup>, G<sup>7</sup>, G<sup>7</sup>(b9), and CMA<sup>7</sup>. The BASS and DRUMS parts are at the bottom. The score is divided into two main sections by a double bar line, with the first section marked '1.' and the second '2.'. Dynamics like *mf* and *f* are used throughout. The drum part includes a 'TOMS' section with specific articulation marks.

This musical score page includes the following parts and details:

- Vocalists:** ALTO 1, ALTO 2, TENOR 1, TENOR 2, and BARI.
- Brass Section:** TRPT 1, TRPT 2, TRPT 3, TRPT 4, TRB 1, TRB 2, TRB 3, and BASS TRB.
- Keyboard/Strings:** GTR and PNO.
- Other:** BASS and DRUMS.

E

**ALTO 1** **ALTO 2** **TENOR 1** **TENOR 2** **BARI**

**TRPT 1** **TRPT 2** **TRPT 3** **TRPT 4**

**TRB 1** **TRB 2** **TRB 3** **BASS TRB**

**GTR** **PNO** **BASS** **DRUMS**

**F** **1.**

**SOLI**

*F* *Fmaj7* *Ami7* *Ab°(add E)Ab°* *Gmi7* *C7* *C7* *Gmi7* *C7* *C7* *F G° F* *F G° F*

ALTO 1

ALTO 2

TENOR 1

TENOR 2

BARI

TRPT 1

TRPT 2

TRPT 3

TRPT 4

TRB 1

TRB 2

TRB 3

BASS TRB

GTR

PNO

BASS

DRUMS

(H)

F F Bb/C F/C F F/A Ab° C7 Gmi7 C7 Gmi7 C7 Gmi7 C7 Gmi7 C7

SOLO

TOMS

ALTO SAX I

# LA PALOMA

S. YRADIER  
ARRANGED BY DAVE WOLPE

MODERATE TANGO (♩ = 110)

E

F

ALTO SAX 2

# LA PALOMA

S. YRADIER  
ARRANGED BY DAVE WOLPE

MODERATE TANGO (♩ = 110)

**E**

**F**

TENOR SAX I

# LA PALOMA

S. YRADIER  
ARRANGED BY DAVE WOLPE

MODERATE TANGO (♩ = 110)

TENOR SAX 2

# LA PALOMA

S. YRADIER  
ARRANGED BY DAVE WOLPE

MODERATE TANGO (♩ = 110)

BARITONE SAX

# LA PALOMA

S. YRADIER  
ARRANGED BY DAVE WOLPE

MODERATE TANGO (♩ = 110)

# LA PALOMA

TRUMPET 2

S. YRADIER  
ARRANGED BY DAVE WOLPE

MODERATE TANGO (♩ = 110)

# LA PALOMA

TRUMPET 3

S. YRADIER  
ARRANGED BY DAVE WOLPE

MODERATE TANGO (♩ = 110)

**E**

**F**

**G**

**H**

# LA PALOMA

TRUMPET 4

S. YRADIER  
ARRANGED BY DAVE WOLPE

MODERATE TANGO (♩ = 110)

TRUMPET 4

LA PALOMA

# LA PALOMA

TROMBONE I

S. YRADIER  
ARRANGED BY DAVE WOLPE

MODERATE TANGO (♩ = 110)

*ff*

# LA PALOMA

TROMBONE 2

S. YRADIER  
ARRANGED BY DAVE WOLPE

MODERATE TANGO (♩ = 110)

**A**

1. 2.

**B**

3 2

1. 2.

**C**

6

**D**

2

# LA PALOMA

TROMBONE 3

S. YRADIER  
ARRANGED BY DAVE WOLPE

MODERATE TANGO (♩ = 110)

# LA PALOMA

BASS TROMBONE

S. YRADIER  
ARRANGED BY DAVE WOLPE

MODERATE TANGO (♩ = 110)

# LA PALOMA

GUITAR

S. YRADIER  
ARRANGED BY DAVE WOLPE

MODERATE TANGO (♩ = 110)

C C C C<sup>9</sup> C C<sup>0</sup>

G7 Dmi7 G7 Dmi7 G7 Dmi7 G9 G13

C G7 C Gb9

E F9 F FMA7 F FMA7 F C9

C9 C7 Gmi7 C7 Gmi7 C7 C7(b9)

1. F F Gb9 2. F

F FMA7 Ami7 Ab0 (ADD) E Ab0 Gmi7 C7

C7 Gmi7 C7 C9 1. F G0 F F G0 F

2. F G0 F G F F0

GUITAR

LA PALOMA

C7 Gmi7 C7 Gmi7 C7 Gmi7 C7 Gmi7 C7

F Bb/C F<sup>o</sup> (H) F F/A Ab<sup>o</sup>

C7 Gmi7 C7 Gmi7 C7 Gmi7 C7 Gmi7 C7

C7 Gmi7 C7 Gmi7 C7 Gmi7 C7 Gmi7 C13 F9<sup>6</sup>

C7 Gb9 F9<sup>6</sup> F

# LA PALOMA

PIANO

S. YRADIER  
ARRANGED BY DAVE WOLPE

MODERATE TANGO (♩ = 110)

**A** C CMA7 C CMA7 C G9

G9 G9 DMI7 G7 DMI7 G7 G7(b9)

1. CMA7 2. CMA7 G13 G7

**B** C CMA7 EMI7 Eb0 DMI7 G7 G13

G7 DMI7 G7 G9 1. C D0 C G13 G7

2. C D0 C **C** C F

G7 G7 DMI7 G7 DMI7 G7 DMI7 G9 G13

PIANO

- 2 -

LA PALOMA

# LA PALOMA

BASS

S. YRADIER  
ARRANGED BY DAVE WOLPE

MODERATE TANGO (♩ = 110)

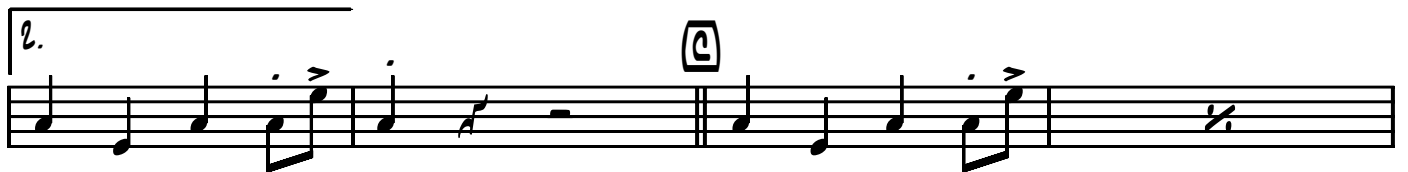
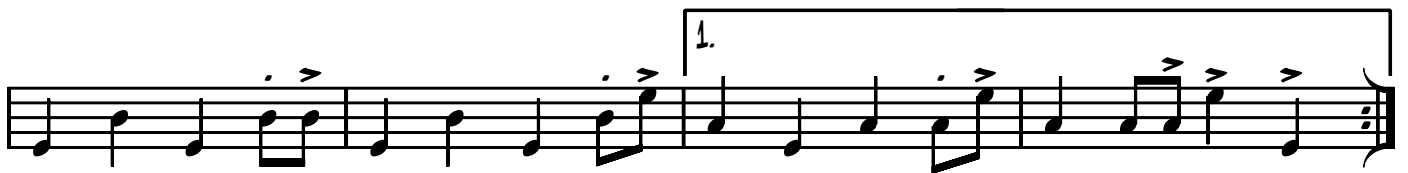
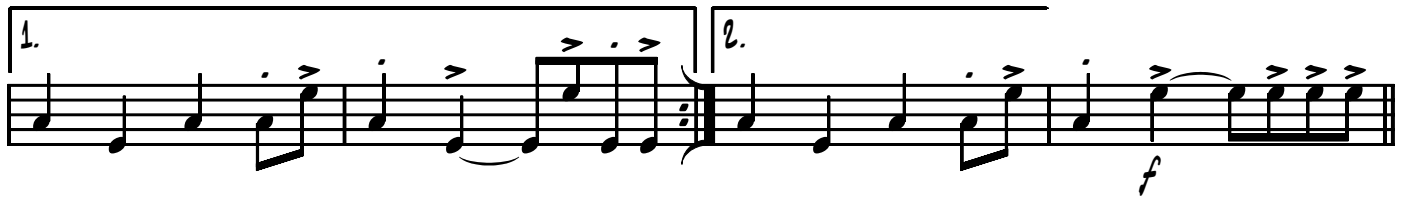
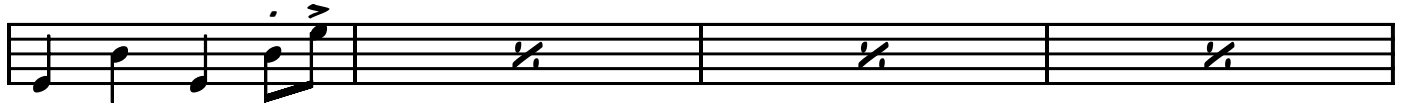
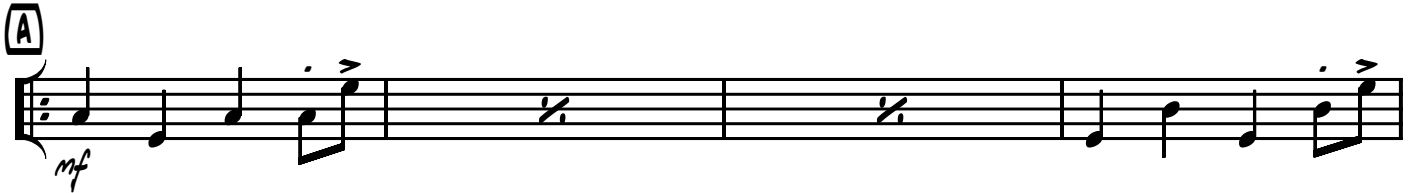

# LA PALOMA

DRUMS

S. YRADIER  
ARRANGED BY DAVE WOLPE

MODERATE TANGO (♩ = 110)

4/4  
f

A  
mf

1. 2. TOMS  
f

B

1. TOMS

2. C

